

PLAN SHOWING THE PROPOSED BUILDING FOR Mr/ SENTHAMIL SELVAN IN S.No:- 99/3 ... DOOR No:- 20

"F" SHEDULE AT VIRUGAMIBAKKAM - MADRAS - 92.



SCHEDULE OF JOINERY

D DOOR	3'-0" X 7'-0"	99 X 220
D ₁ DOOR	2'-6" X 7'-0"	83 X 220
W WINDOW	5'-0" X 4'-6"	165 X 149
W ₁ WINDOW	4'-0" X 4'-6"	132 X 149
V VENTILATER	2'-6" X 2'-0"	83 X 66
R/D ROLLING	8'-0" X 8'-0"	264 X 264
FW FRENCH WINDOW	5'-0" X 6'-0"	165 X 198

EXISTING TO BE DEMOLISED	
PROPOSED	
BOUNDARY	
ROAD	

PLOT AREA
PLINTH AREA
DEMOLITION AREA

B. Senthilrao
OWNER

G. Krishnamurthy Rao
G. G. KRISHNAMURTHY RAO
CIVIL ENGINEER
CLASS I LICENSED SURVEYOR NO. 370
CORPORATION OF MADRAS
C-10, SAKSHI AVENUE
11/12, LAKE VIEW ROAD, MADRAS-600035
LICENSED SURVEYOR

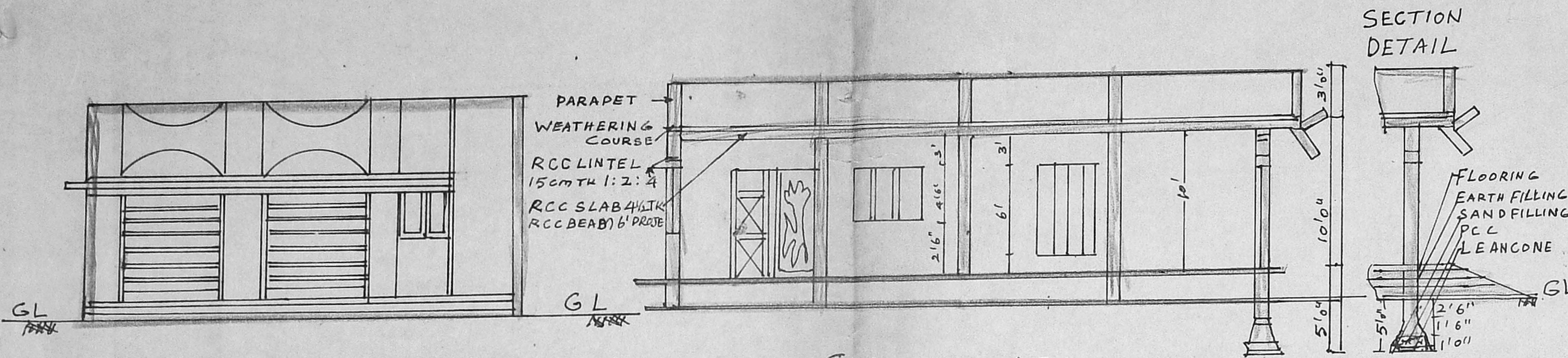

FRONT ELEVATION

SECTION ON A-B

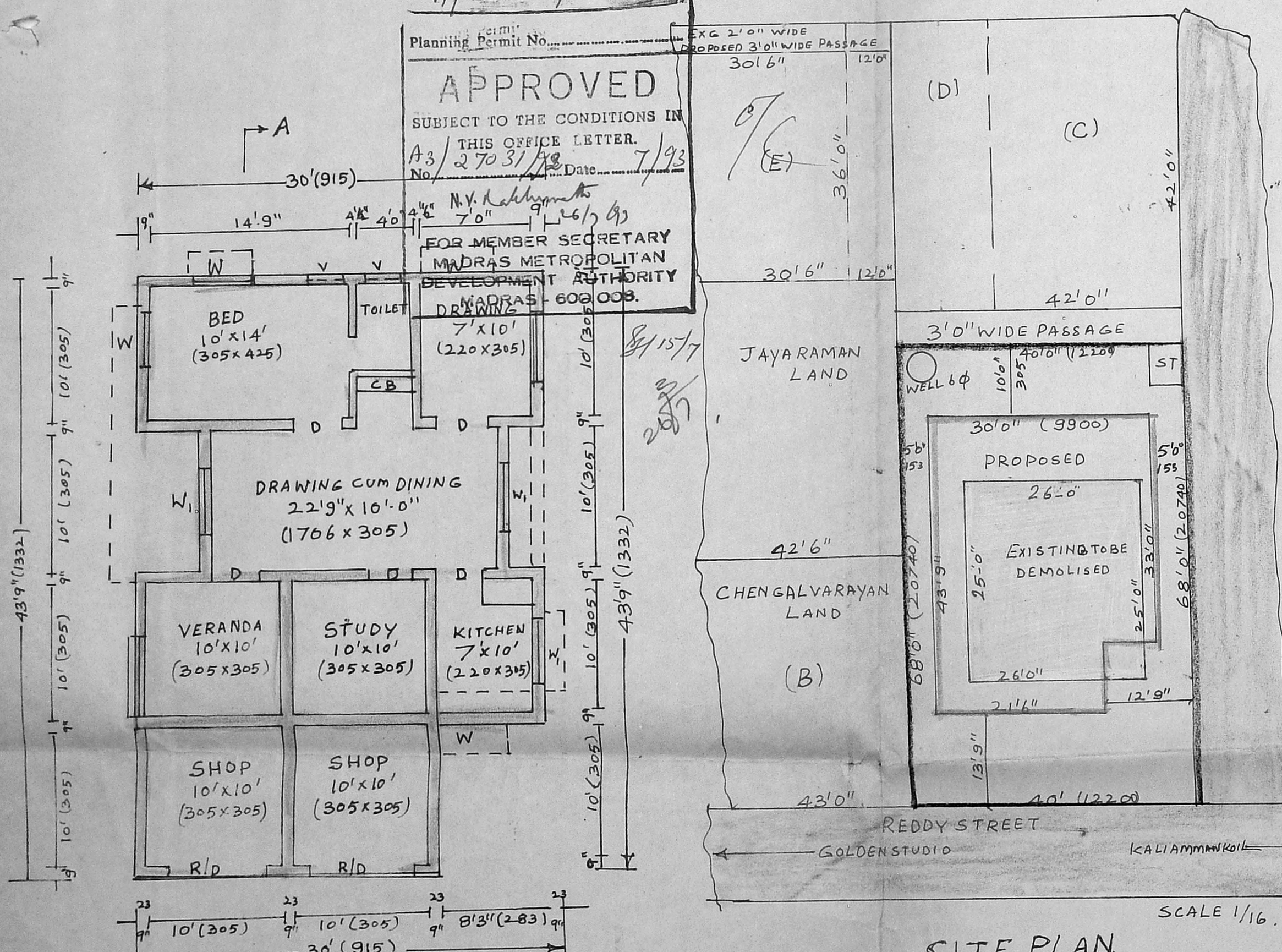

SITE PLAN

SCALE 1/16.

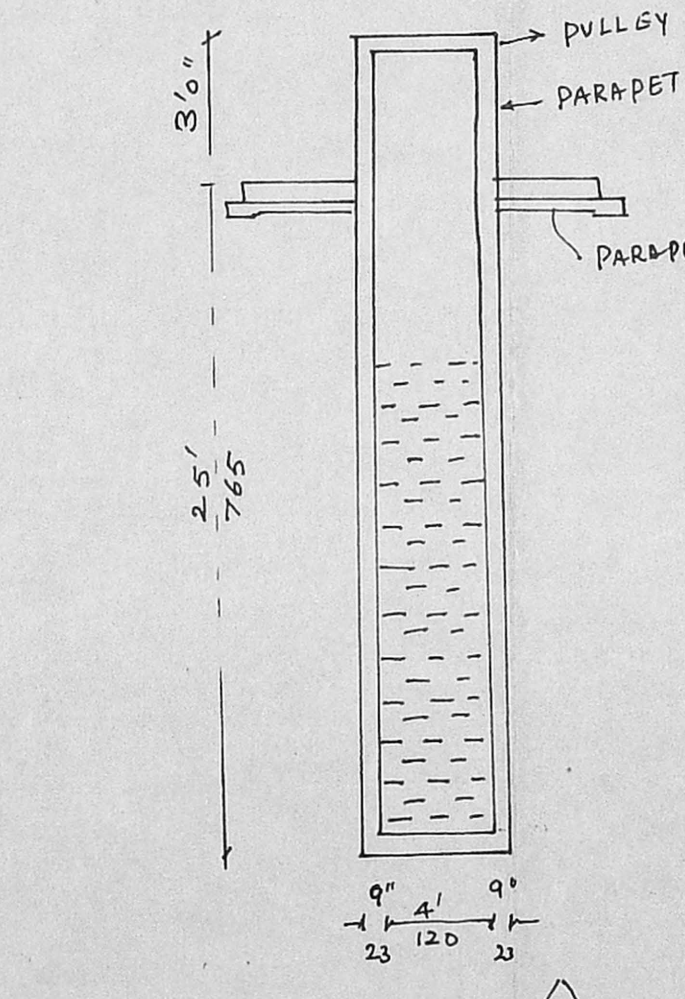

WELL

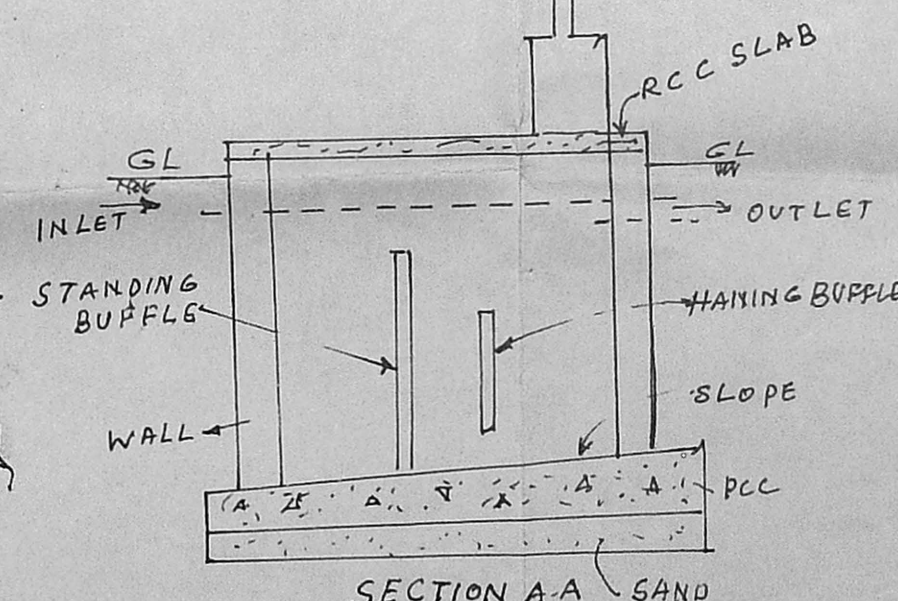

SECTION A-A

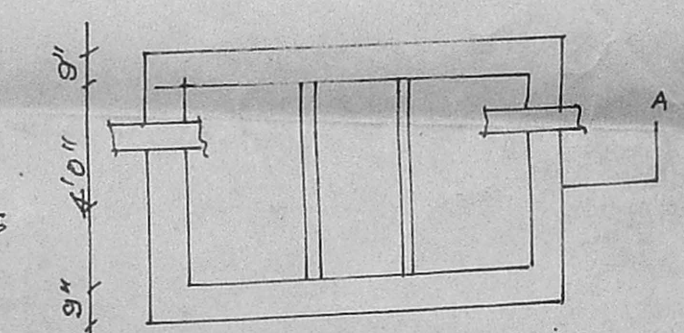

PLAN

PLAN

SCALE 1:8.